

**LOT 41, FAIRWAY SUBDIVISION**, being a redivision of part of Williams Park Subdivision, located in the Southwest ¼, Northeast ¼ and Southeast ¼ of the Northwest ¼ of Section 4, Town 4 North, range 18 East, Town of East Troy, Walworth County, Wisconsin.

Survey address: W1525 Fairway Drive

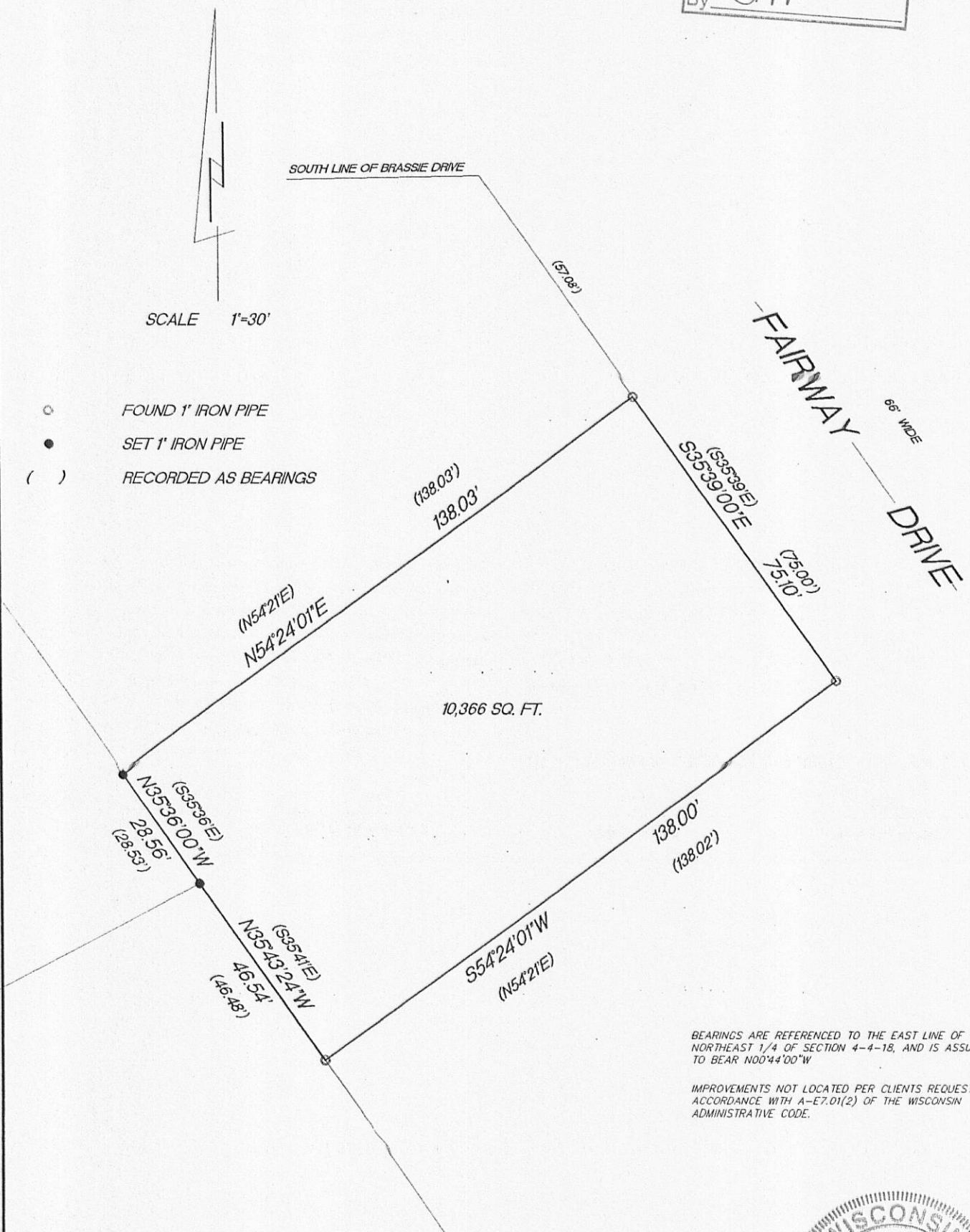
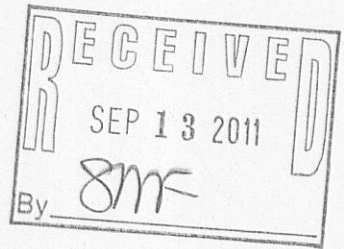

"This survey is made for the use of the present owners of the property, and also those who purchase, mortgage or guarantee the title thereto within one year from date hereof."

THIS IS NOT AN ORIGINAL SURVEY UNLESS THE SEAL IS RED.

DATE \_\_\_\_\_

FIELD WORK BY

DRAWN BY

JOB NUMBER

PF-241

418 - 2225